

2 Bedroom Apartment for Rent in Limassol - Panthea

Two-bedroom apartment for rent in Panthea, Limassol area of 80 m2 with a veranda of 20 m2 in a new gated complex. The apartment is fully furnished with modern designer brands, equipped with Italian cuisine and high-quality plumbing. VRV climate control system, underfloor heating, double glazing, electric shutters, solar and electric water heaters and solar panels for self-energy are installed. There is a spacious veranda, a storage room, a parking space, as well as a communal swimming pool for the residents of the complex. The apartment is located in a quiet street, close to schools, supermarkets, pharmacies and cafes, convenient access to the highway and Limassol city center.

Property Info

Covered Area	100
Furnishing	Furnished
Energy Efficiency	A
Air Conditioning	All rooms, Yes

Plot / Area Info

Parking	Covered, Yes
---------	---------------------

Additional info

Reference Number	202367
Property type	Apartment
Condition	Brand New
Bathrooms	2

Amenities

Location

Location: Limassol - Panthea Region: **Limassol**

Price: €2 400 + VAT

VAT for this property is **€120** or **€456**. VAT usually is 19%. If it is your first purchase of property, you can have VAT reduced to 5% for the first 150sq.m. of the property.

VAT	Excluded	Title transfer fee	None	Common expenses	None
		Price per SQM	€24.00/m²		

Representative: DOM Real Estate

Registration number	397	Email	info@dom.com.cy
License number	338/E	Legal name	N/A
Phone: + 35796644888			

Price change history

€2 400 on Feb 10, 2026



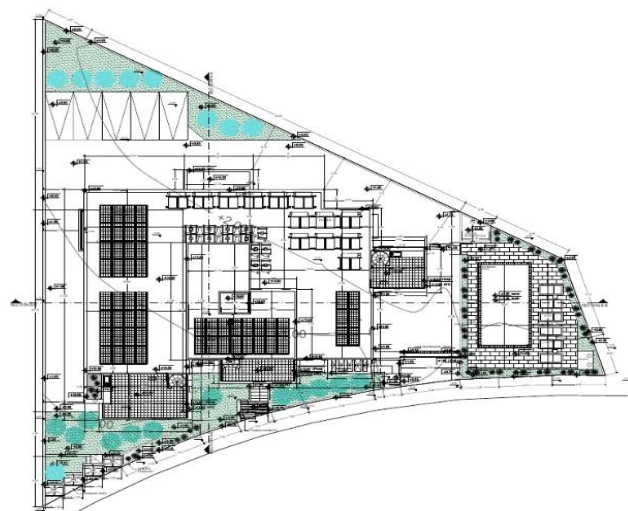

ΧΩΡΟΤΑΞΙΚΟ ΣΧΕΔΙΟ

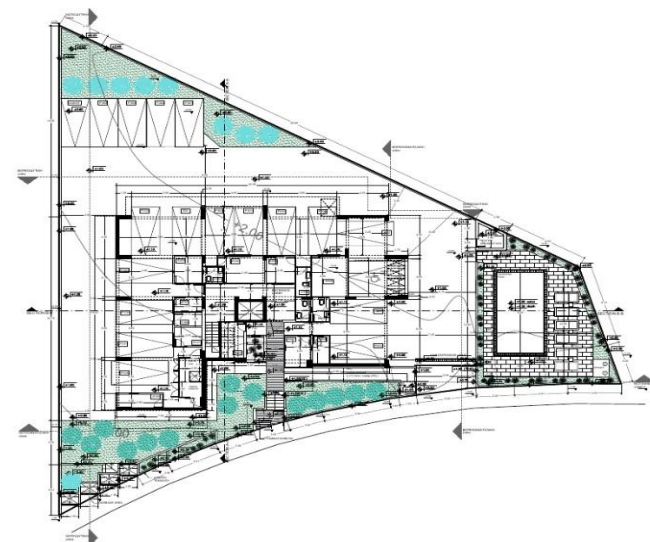

ΚΑΤΟΨΗ ΙΣΟΓΕΙΟΥ

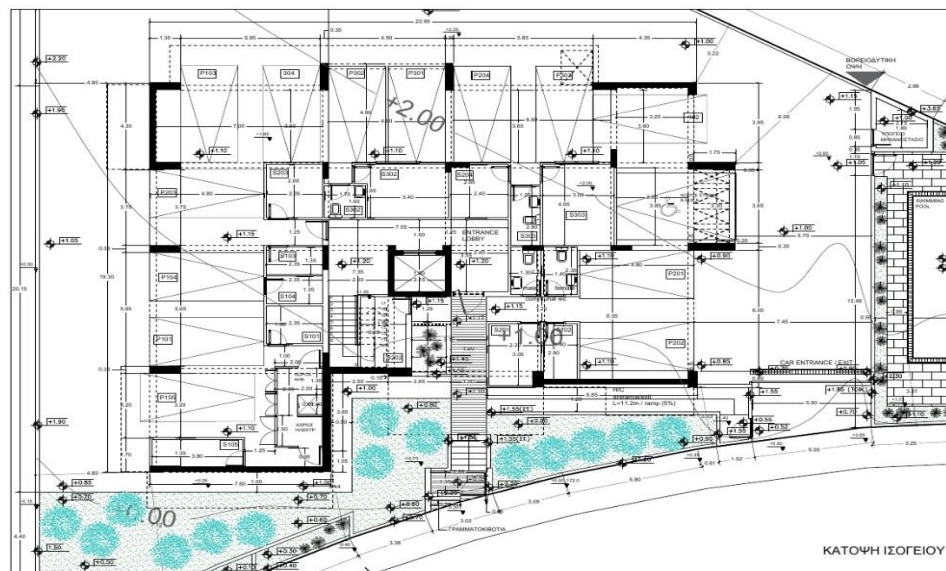

ΚΑΤΟΨΗ ΙΣΟΓΕΙΟΥ