

Building for Rent in Limassol - Petrou kai Pavlou

This modern standalone office building in Petrou Kai Pavlou, Limassol is available for rent, offering premium workspace with panoramic sea and city views. Designed to a high standard, the property provides a functional and contemporary environment ideal for corporate use. 

The building consists of 4 floors plus a roof garden, with each floor offering 170 m² of open-plan office space, allowing flexible layout and efficient workspace organization.

Each floor is fully equipped with:

- ✓ Air conditioning system
- ✓ 2 WCs
- ✓ Kitchen

The roof garden serves as a shared area and includes a kitchen, WC, and a photovoltaic system supporting the entire buildin...

Property Info

Total Number of Floors

4

Plot / Area Info

Plot area

527

Additional info

Reference Number
Property type

12817
Building

Amenities

- Roof Garden

Location

Location: Limassol - Petrou kai Pavlou Region: **Limassol**
Coordinates: **34.69616126 / 33.03110362**

Price: €30 000 + VAT

VAT	Excluded	Title transfer fee	~€450.00	Common expenses	None
		Price per SQM	N/A		

Representative: RealDeal Estates

Registration number	1311	Email	info@realdeal.cy
License number	347/E	Legal name	Esperia Estates (Limassol-Paphos) Limited
Phone: +35725255505, +35794001333			

Price change history

€30 000 on Apr 9, 2026





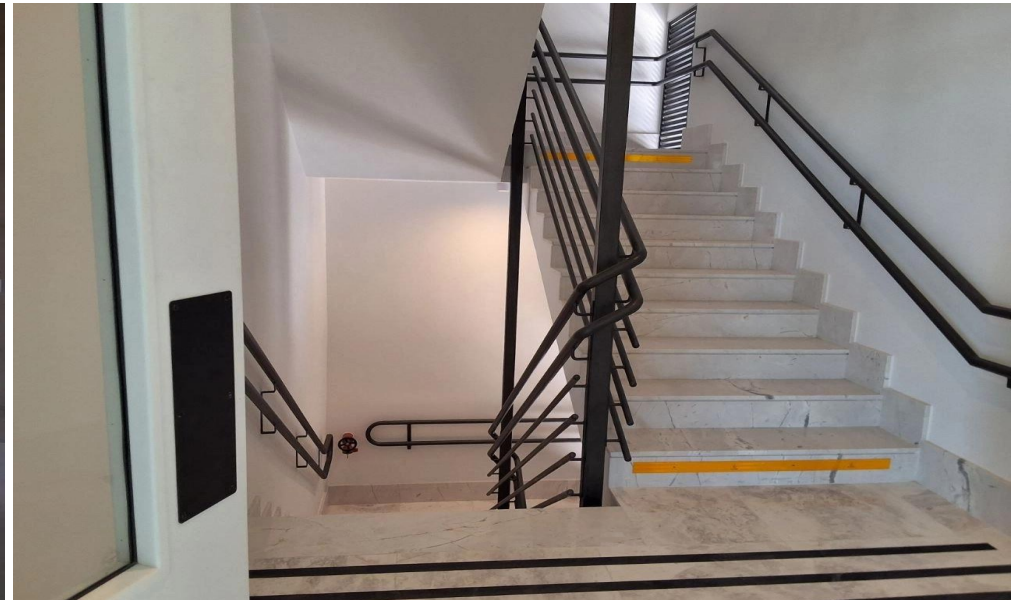





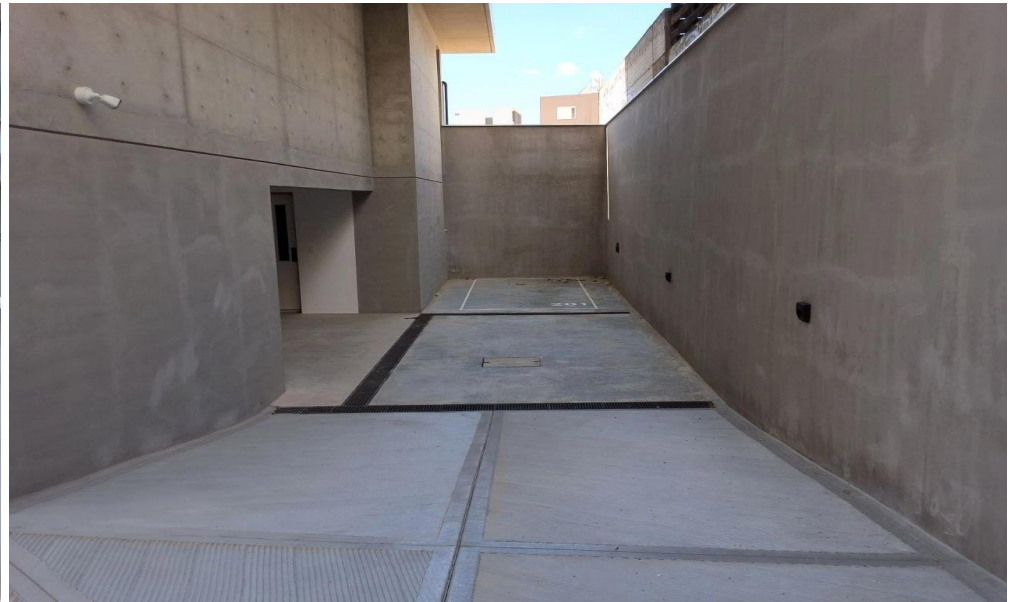

BASEMENT PLAN

GROUND FLOOR PLAN

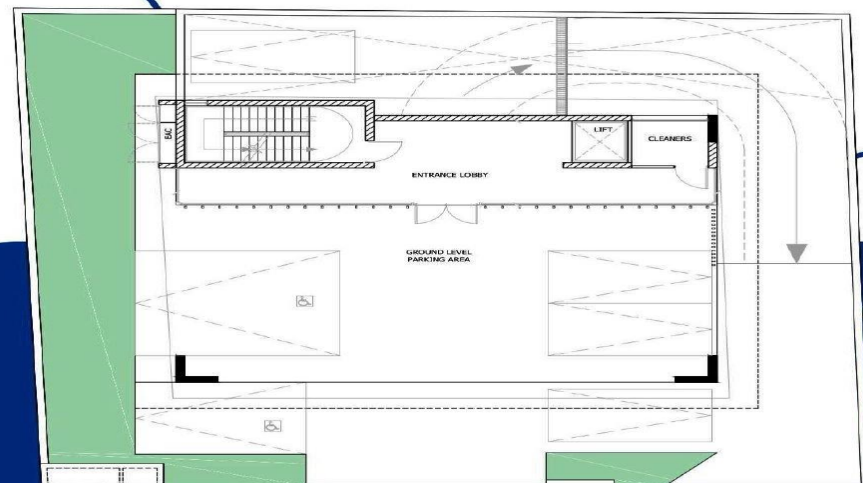
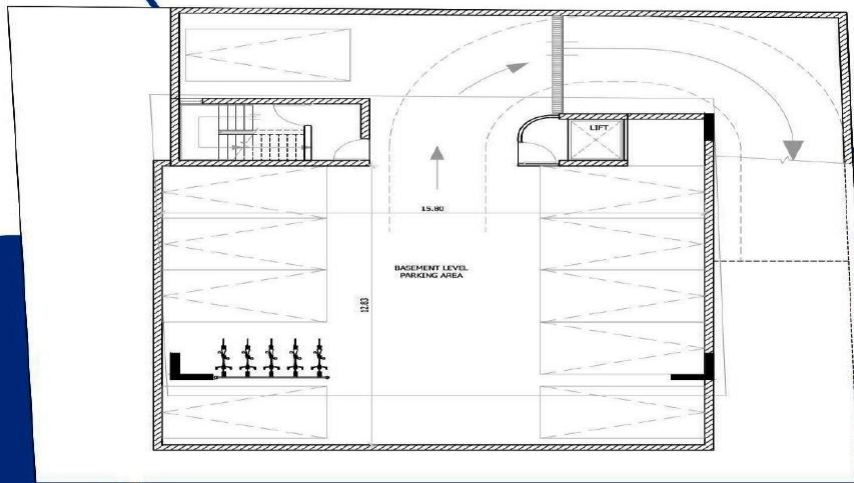

ROOF GARDEN PLAN

