

4,683m² Plot for Sale in Tala, Paphos District

This is a plot of 4683m² with building percentage of 90 ideal for investment opportunity. There are full set of plans architecture plan civil engineering etc and building licences for 32 apartments 4 maisonette huge pool and gym.

Property Info

Plot / Area Info

Additional info

Plot area

4683

Reference Number

VL32265

Property type

Land and Plots

Condition

Brand New

Amenities

Location

Location: Tala Region: **Paphos**

Price: €790 000 + VAT

| | | | | | |
|-----|-----------------|--------------------|------------------------------|-----------------|-------------|
| VAT | Excluded | Title transfer fee | None | Common expenses | None |
| | | Price per SQM | €169.00/m² | | |

Representative: Nicolaou Estates

| | | | |
|---------------------|--------------|------------|--------------------------------------|
| Registration number | 693 | Email | pnicolaou@nicolaouestates.com |
| License number | 365/E | Legal name | Nicolaou Estates LTD |
| Phone: | | | |

Price change history

€850 000 on Jan 19, 2024
€790 000 on Apr 12, 2025

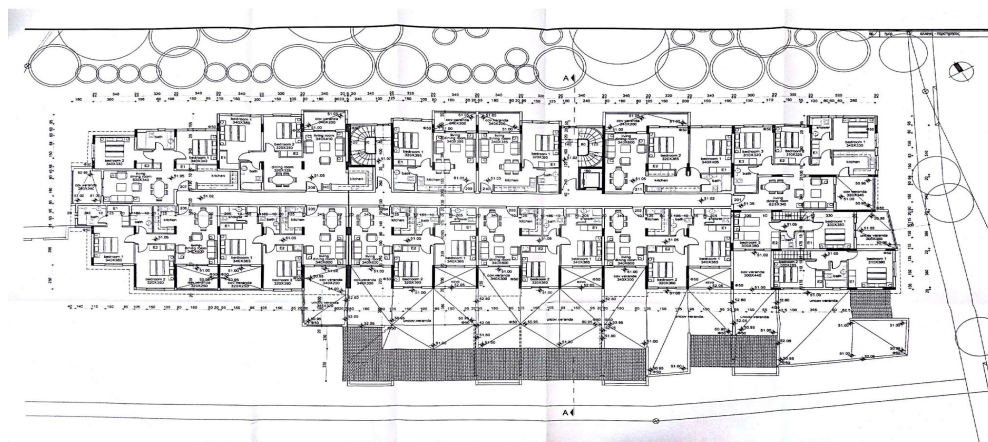
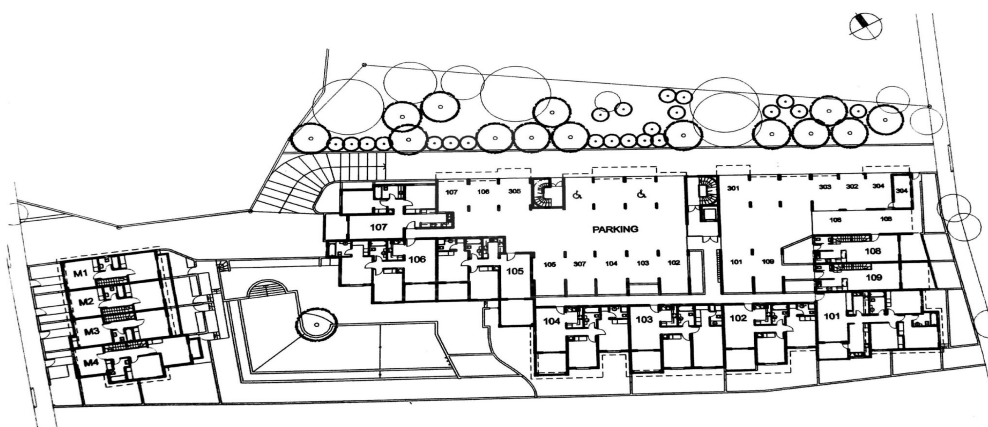
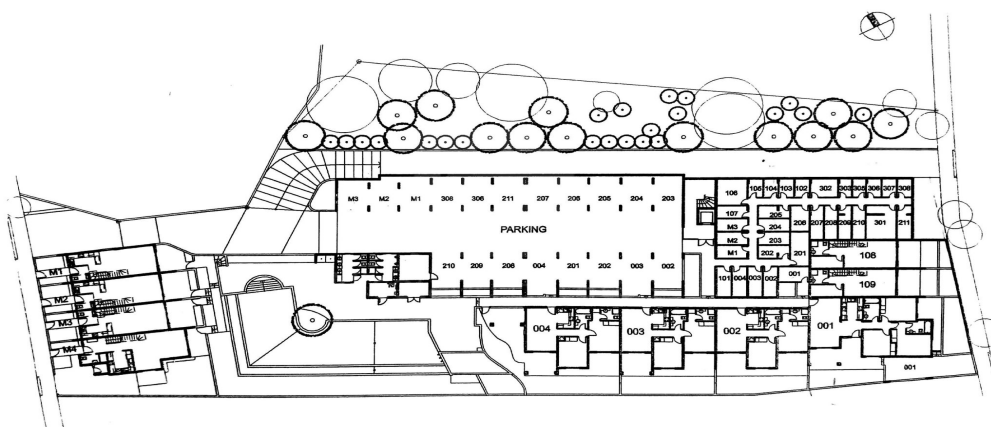

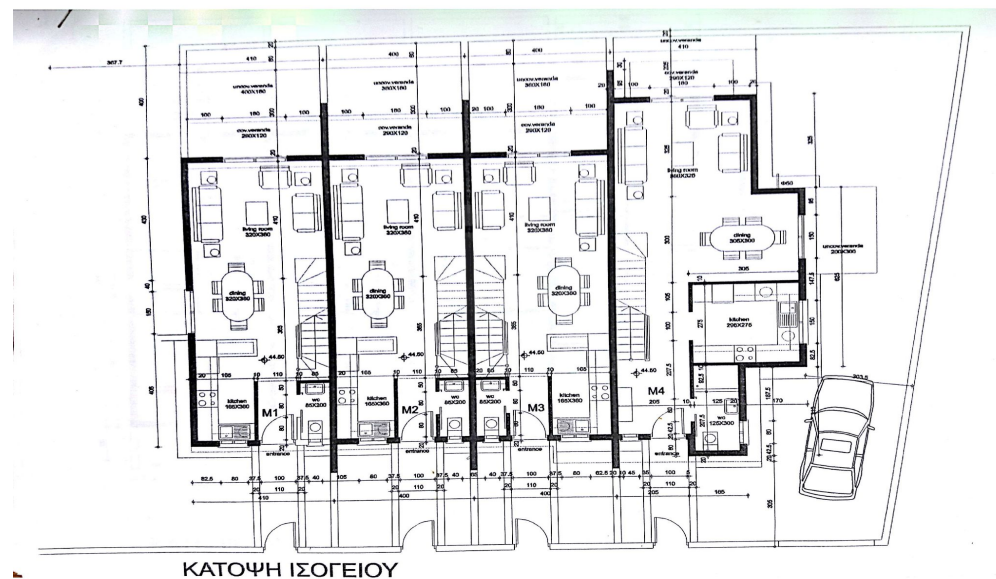
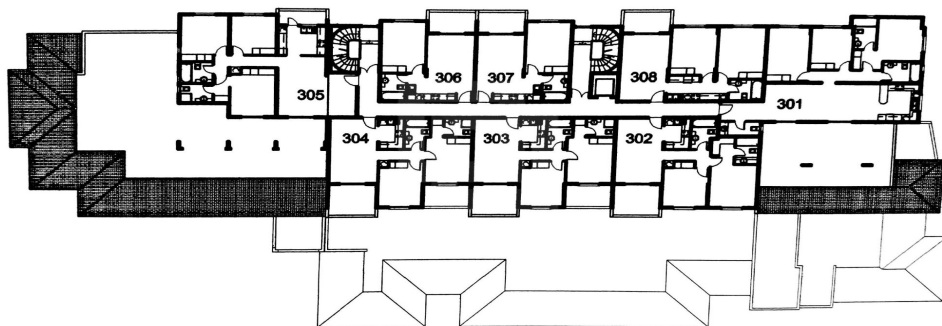

ΚΑΤΟΨΗ ΙΣΟΓΕΙΟΥ

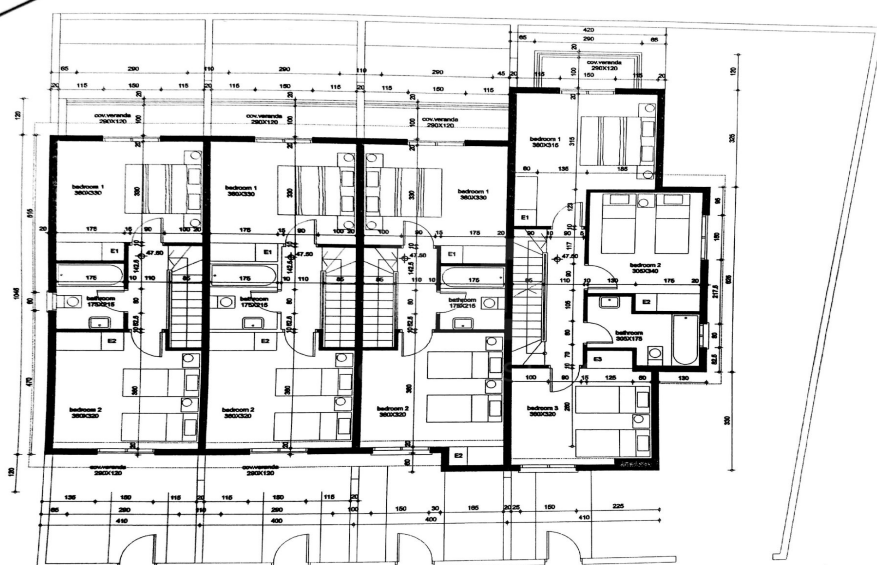

ΚΑΤΟΨΗ ΟΡΟΦΟΥ

