

2 Bedroom Apartment for Sale in Empa, Paphos District

2-Bedroom Apartment

The bedrooms in the two-bedroom apartment are designed to offer both comfort and flexibility, adapting to different lifestyle needs.

The master bedroom is spacious and well-proportioned, allowing for a king-size bed, generous wardrobe space, and additional features such as a dressing area or seating corner. The room feels calm and refined, with a layout that promotes relaxation and ease of movement.

The second bedroom is equally functional and versatile. It can serve as a children's room, guest bedroom, or home office, offering enough space for practical furnishing while maintaining a bright and welcoming atmosphere.

Both bedrooms benefit from...

Property Info

Covered Area	114
Covered Veranda	29
Floor Number	1

Plot / Area Info

Parking	Covered, Yes
---------	---------------------

Additional info

Reference Number	235337
Property type	Apartment
Condition	Brand New
Bathrooms	1

Amenities

- Parking

Location

Location: Empa Region: **Paphos**

Price: €300 000 + VAT

VAT for this property is **€15,000** or **€57,000**. VAT usually is 19%. If it is your first purchase of property, you can have VAT reduced to 5% for the first 150sq.m. of the property.

VAT	Excluded	Title transfer fee	None	Common expenses	None
		Price per SQM	€2 632.00/m²		

Representative: MySpace

Registration number	229/E	Email	myspace.cyprus@gmail.com
License number	1047	Legal name	MYSPACE Real Estate/ A.SP.Thinkrealty ltd
Phone: +35795129336, +35799409010			

Price change history

€310 000 on Feb 25, 2025

€290 000 on Sep 25, 2025

€300 000 on Apr 27, 2026



Risera Properties | 11

Risera Properties | 12

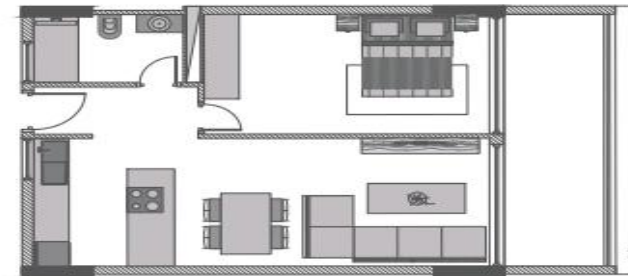
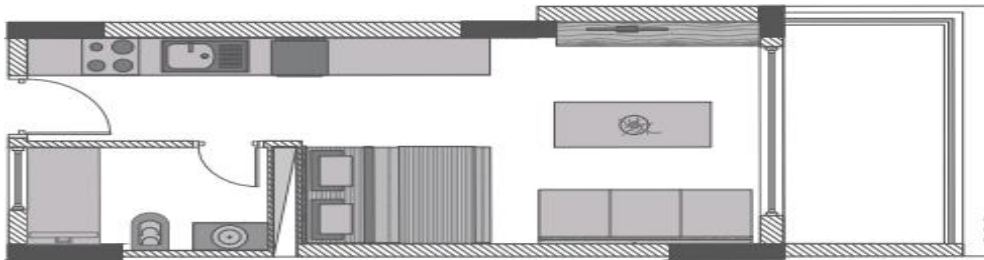

Risera Properties | 14

