

## 2 Bedroom Apartment for Sale in Limassol District

For sale is a fantastic off-plan apartment located on the top floor of a modern building in the vibrant Germasoyeia Tourist Area. Spanning an internal space of 82 m<sup>2</sup>, this apartment features two spacious bedrooms and two stylish bathrooms, perfect for families or investors. 

Germasoyeia Tourist Area is known for its lively atmosphere, with a blend of shops, restaurants, and cafes within walking distance. The area is close to the highway, making travel convenient, while still offering a relaxed vibe with its beautiful surroundings. Residents can enjoy spectacular city views, especially from the upper floor.

This apartment boasts energy efficiency rated at A+, ensuring minimal...

### Property Info

Covered Area **82**  
 Heating **Central Heating, Yes**  
 Air Conditioning **All rooms, Yes**

### Plot / Area Info

Parking **Covered, Yes**

### Additional info

Reference Number **25551**  
 Property type **Apartment**  
 Condition **Brand New**  
 Bathrooms **2**  
 View **City view**

### Amenities

- Balcony

### Location

Region: **Limassol**  
 Coordinates: **34.695754510858 / 33.086351030832**

## Price: €890 000 + VAT

VAT for this property is **€44,500** or **€169,100**. VAT usually is 19%. If it is your first purchase of property, you can have VAT reduced to 5% for the first 150sq.m. of the property.

VAT	<b>Excluded</b>	Title transfer fee	<b>None</b>	Common expenses	<b>None</b>
		Price per SQM	<b>€10 854.00/m<sup>2</sup></b>		

## Representative: Kazo Real Estate

Registration number	<b>694</b>	Email	<b>info@kazo.com.cy</b>
License number	<b>372/E</b>	Legal name	<b>N/A</b>
Phone: <b>+35770003020, +35725346402</b>			

## Price change history

€890 000 on Mar 8, 2025







FLAT 102, 202, 302, 402+ 502  
 Internal Area # 82.00 SQM  
 Covered Veranda # 20.50 SQM

\* All moving furniture and appliances are for illustration only.  
 \* All dimensions are approximate and differences may occur during the construction work.

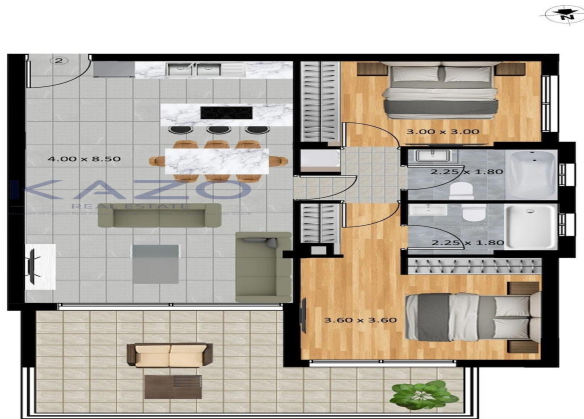

ROOF PLAN / ROOF GARDEN



\* All moving furniture and appliances are for illustration only.  
 \*\* All dimensions are approximate and differences may occur during the construction work.  
 \*\*\* Provision for jacuzzi, kitchen & Pergola on the roof Garden