

## 380m<sup>2</sup> Plot for Sale in Limassol District

- Plot area: 380m<sup>2</sup>
- Buildable area: 684m<sup>2</sup>
- Building density: 180%
- Units: 15
- 6 one-bedroom and 9 studio apartments



### Property Info

Air Conditioning

**All rooms, Yes**

### Plot / Area Info

Plot area  
Parking

**380**  
**Covered, Yes**

### Additional info

Reference Number  
Property type  
View

**11189**  
**Land and Plots**  
**Sea view**

### Amenities

- Storage room

### Location

Region: **Limassol**  
Coordinates: **34.678992000394 / 33.033805044365**

**Price: €950 000 + VAT**

VAT	<b>Excluded</b>	Title transfer fee	<b>~€34 600.00</b>	Common expenses	<b>None</b>
		Price per SQM	<b>€2 500.00/m<sup>2</sup></b>		

**Representative: Kadis Estates**

Registration number	<b>506</b>	Email	<b>info@kadis.com.cy</b>
License number	<b>62/E</b>	Legal name	<b>N/A</b>
Phone: <b>+35722344842</b>			

**Price change history**

€950 000 on Apr 1, 2025

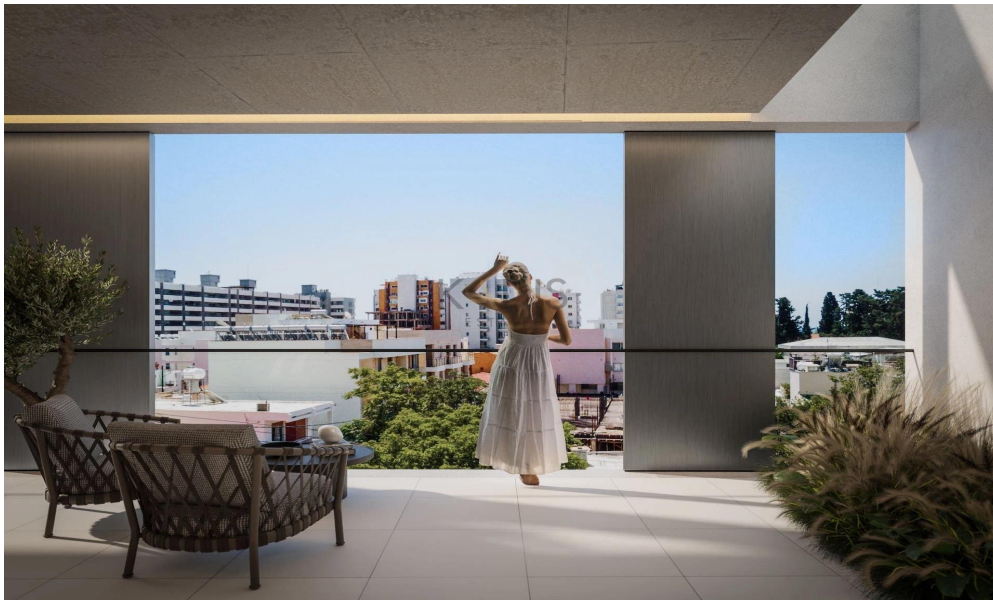

## Floorplans

### Ground Floor

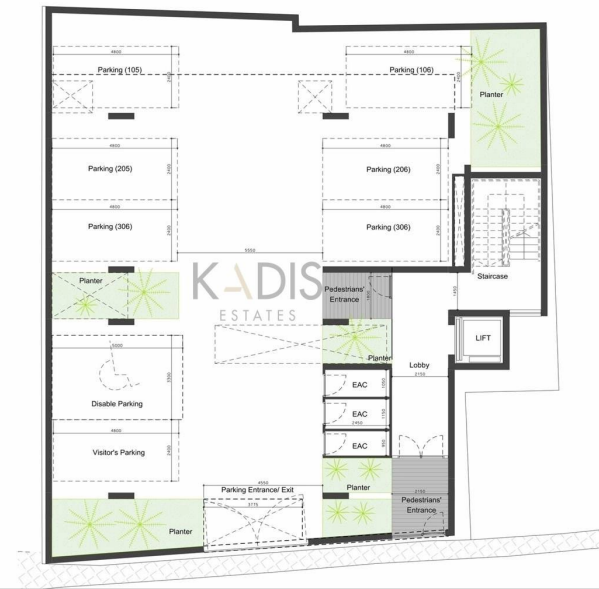

## Floorplans Second Floor



## Floorplans Third Floor



## Floorplans Roof Garden

