

2 Bedroom Apartment for Sale in Germasogeia, Limassol District

A magnificent project in the heart of an exclusive high end area that offers an opulent lifestyle with tranquillity and serenity. Each luxurious apartment is created to be enriched by your vision, using floor to ceiling windows looking out to breathtaking views of the vibrant city and neighbouring hills as your backdrop. Experience a comfortable sophisticated home kitted out with those homely touches and well thought out details. Each apartment provides an intelligent and functional design that inspires that feeling of pure luxury. All the residences welcome you with contemporary gourmet quality kitchen layouts, living and dining areas designed perfectly for food preparation and entertain...

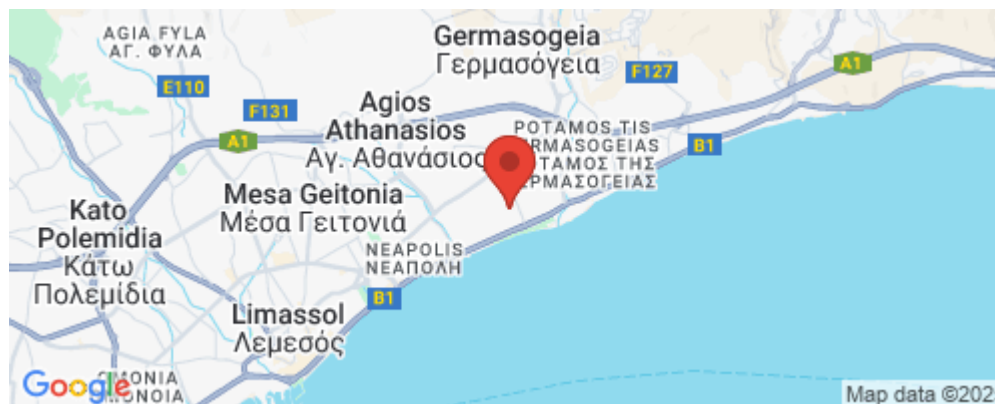

Property Info

Covered Area	122
Covered Veranda	28
Floor Number	1
Total Number of Floors	5
Energy Efficiency	A
Heating	Underfloor Heating, Yes
Air Conditioning	All rooms, Yes

Plot / Area Info

Pool	Common, Yes
Parking	Covered, Yes

Additional info

Reference Number	2739
Property type	Apartment
Condition	Under Construction
Bathrooms	2

Amenities

- Parking

Location

Location: Germasogeia
Coordinates: **34.695279146818 / 33.07919024225**

Region: **Limassol**

Price: €930 000 + VAT

VAT for this property is **€46,500** or **€176,700**. VAT usually is 19%. If it is your first purchase of property, you can have VAT reduced to 5% for the first 150sq.m. of the property.

VAT	Excluded	Title transfer fee	None	Common expenses	None
		Price per SQM	€7 623.00/m²		

Representative: RealDeal Estates

Registration number	1311	Email	info@realdeal.cy
License number	347/E	Legal name	Esperia Estates (Limassol-Paphos) Limited
Phone: +35725255505, +35794001333			

Price change history

€930 000 on Apr 8, 2025



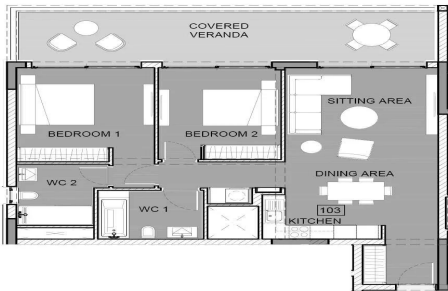

• floor plans block b

1st Floor

Unit N°	Total Area, m²
101	244.98
102	154.29
103	154.63
104	138.32
105	93.16

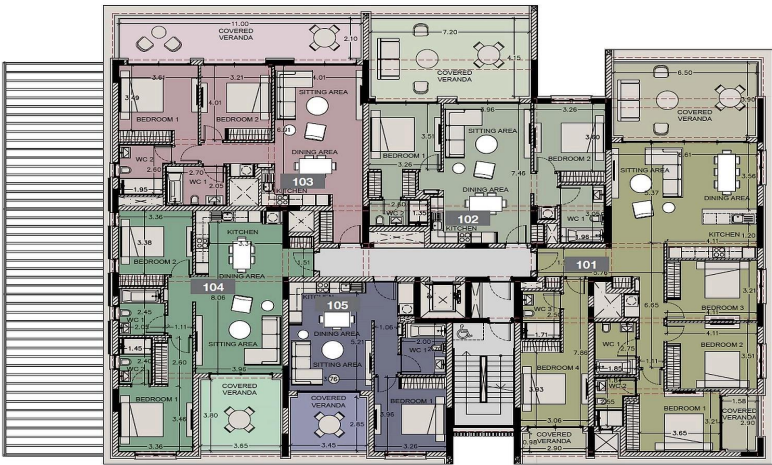

• floor plans block b

ground floor

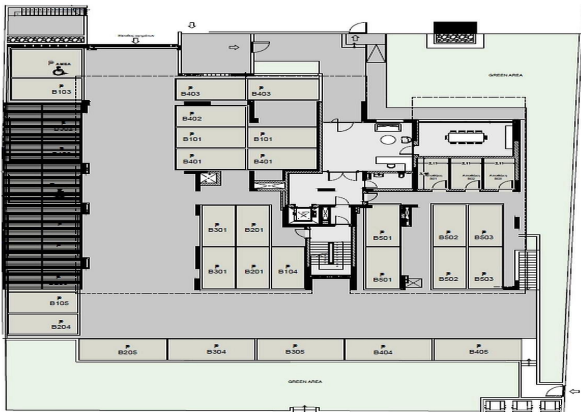

• master plan
block a

block b

