

2 Bedroom Apartment for Sale in Limassol - Panthea

For sale 2+1 bedroom apartment located in Panthea, Limassol. The project consists of apartments with 1,2,3 bedrooms with stunning sea and mountain views. The project includes a communal swimming pool and a garden. The Panthea area is a highly developed area chosen by the social ELITE because of its tranquility, as it is surrounded mainly by expensive villas. The main characteristics of the area is that it is located within walking distance of all amenities and the famous Limassol Gymnasium. The distance to the airport is 30-40 minutes drive. Excellent quality thanks to the fine details. The architectural design is amazing: security gates, intercom and ample parking. The materials selected...

Property Info

Covered Area	109
Furnishing	Unfurnished
Energy Efficiency	A
Air Conditioning	All rooms, Yes

Plot / Area Info

Parking	Covered, Yes
---------	---------------------

Additional info

Reference Number	133370
Property type	Apartment
Condition	Brand New
Bathrooms	2

Amenities

Location

Location: Limassol - Panthea Region: **Limassol**

Price: €409 000 + VAT

VAT for this property is **€20,450** or **€77,710**. VAT usually is 19%. If it is your first purchase of property, you can have VAT reduced to 5% for the first 150sq.m. of the property.

VAT	Excluded	Title transfer fee	None	Common expenses	None
		Price per SQM	€3 752.00/m²		

Representative: DOM Real Estate

Registration number	397	Email	info@dom.com.cy
License number	338/E	Legal name	N/A
Phone: +35796644888			

Price change history

€409 000 on Apr 8, 2025



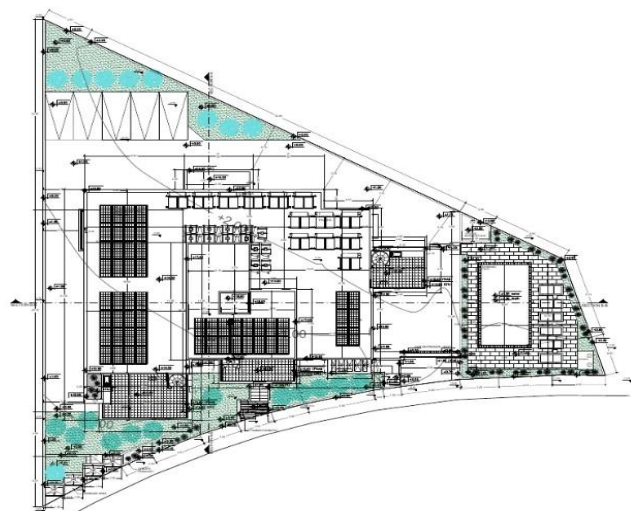

ΧΩΡΟΤΑΞΙΚΟ ΣΧΕΔΙΟ

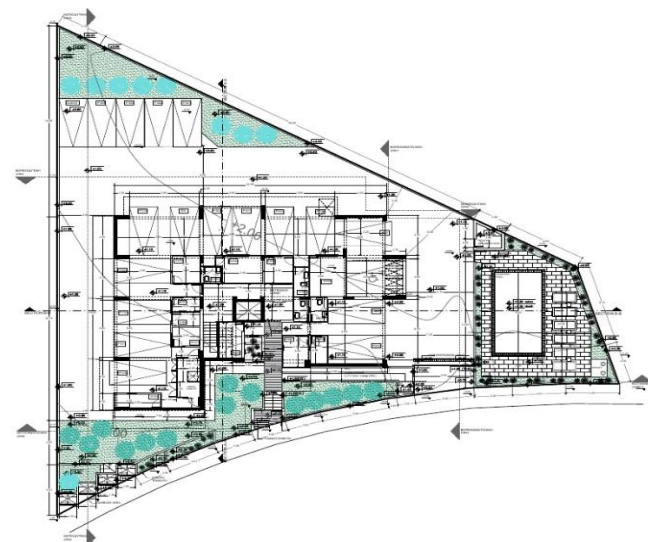

ΚΑΤΟΨΗ ΙΣΟΓΕΙΟΥ

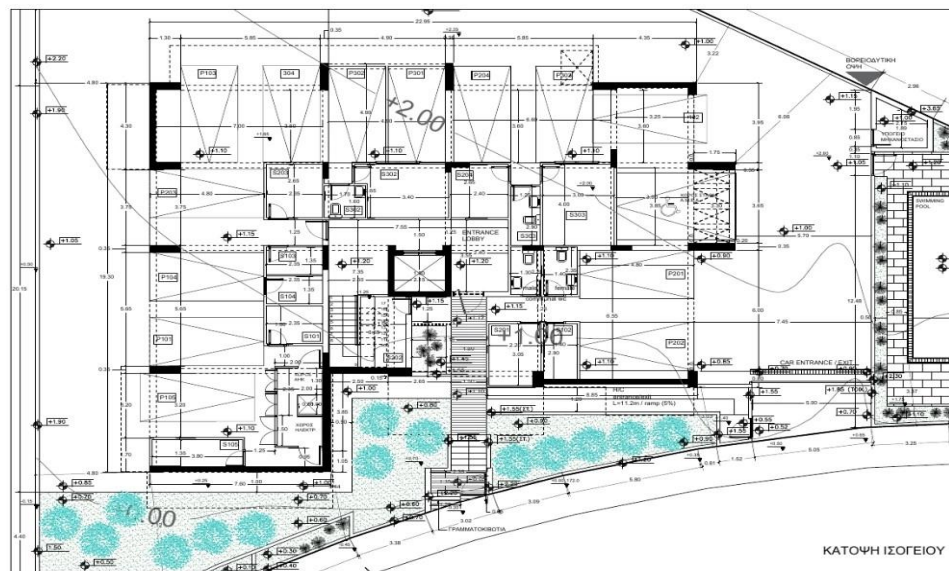

ΚΑΤΟΨΗ ΙΣΟΓΕΙΟΥ