

2 Bedroom Apartment for Sale in Kiti, Larnaca District

Built with modern elegance in mind, it consists of two stylish buildings with 16 high-spec apartments, including 8 one-bedroom units, 4 two-bedroom units, and 4 two-bedroom penthouses with private rooftops. 

Nestled in a lush, green neighborhood and directly facing a serene public park, this development offers the perfect balance of comfort, nature, and affordability.

Whether you're a first-time buyer, a growing family, or an investor, this project presents an exceptional opportunity for those seeking quality and value in a prime location.

This property boasts an exceptional location, ensuring effortless living with schools, pharmacies, supermarkets, restaurants, and...

Property Info

Covered Area	116
Covered Veranda	34
Floor Number	2
Total Number of Floors	2

Plot / Area Info

Parking **Covered, Yes**

Additional info

Reference Number	3737
Property type	Apartment
Bathrooms	2

Amenities

- Parking

Location

Location: Kiti

Region: **Larnaca**

Coordinates: **34.855914794585 / 33.580613159821**

Price: €235 000 + VAT

VAT for this property is **€11,750** or **€44,650**. VAT usually is 19%. If it is your first purchase of property, you can have VAT reduced to 5% for the first 150sq.m. of the property.

VAT	Excluded	Title transfer fee	~€6 000.00	Common expenses	None
		Price per SQM	€2 026.00/m²		

Representative: RealDeal Estates

Registration number	1311	Email	info@realdeal.cy
License number	347/E	Legal name	Esperia Estates (Limassol-Paphos) Limited
Phone: +35725255505, +35794001333			

Price change history

€235 000 on Apr 10, 2025

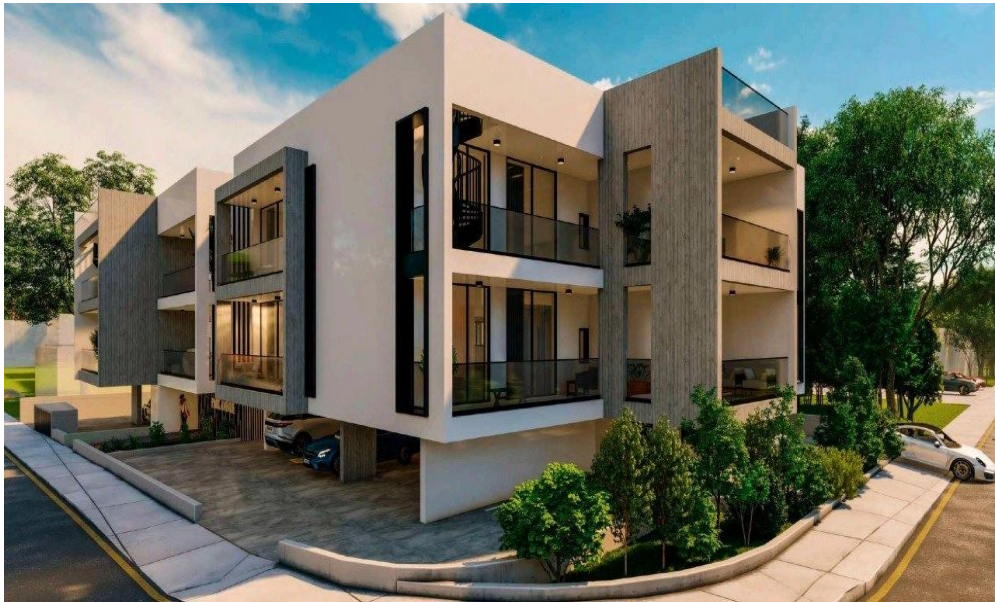

Roof Garden Plan

