

2 Bedroom Apartment for Sale in Empa, Paphos District

Located within the Park of Colours, the project offers luxurious city living, surrounded by 32,000m² of natural beauty and recreational spaces, including sporting grounds, a children’s playground, botanical gardens, a cafeteria, basketball and football courts, a climbing wall, skate-park, and an outdoor exhibition area. This will be one of the largest parks in Pafos, offering endless leisure possibilities.

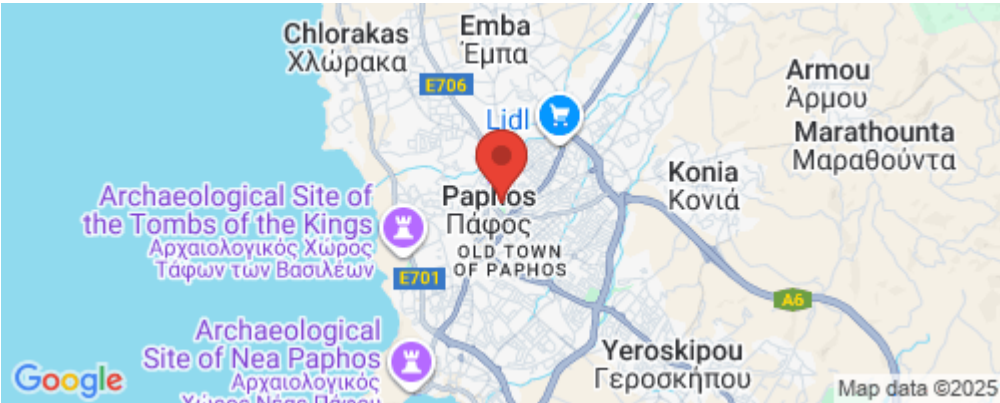

Enjoy unobstructed views of Pafos and the sea from your home, just a short stroll from the charming old town filled with shops, coffee shops, bars, and restaurants. Conveniently located near the commercial district, Pafos Mall, vibrant nightlife, Hammam Baths, and public t...

Property Info

Covered Veranda	16
Floor Number	6
Total Number of Floors	6

Plot / Area Info

Pool	Common, Yes
Parking	Covered, Yes

Additional info

Reference Number	3867
Property type	Apartment
Condition	Under Construction
Bathrooms	2
View	City view

Amenities

- Parking

Location

Location: Empa  
Coordinates: 34.782427495326 / 32.423976794675

Region: Paphos

**Price: €460 000 + VAT**

VAT	<b>Excluded</b>	Title transfer fee Price per SQM	<b>None N/A</b>	Common expenses	<b>None</b>
-----	-----------------	-------------------------------------	---------------------	-----------------	-------------

## Representative: RealDeal Estates

Registration number	<b>1311</b>	Email	<b>info@realdeal.cy</b>
License number	<b>347/E</b>	Legal name	<b>Esperia Estates (Limassol-Paphos) Limited</b>
Phone: <b>+35725255505, +35794001333</b>			

## Price change history

€460 000 on Apr 15, 2025











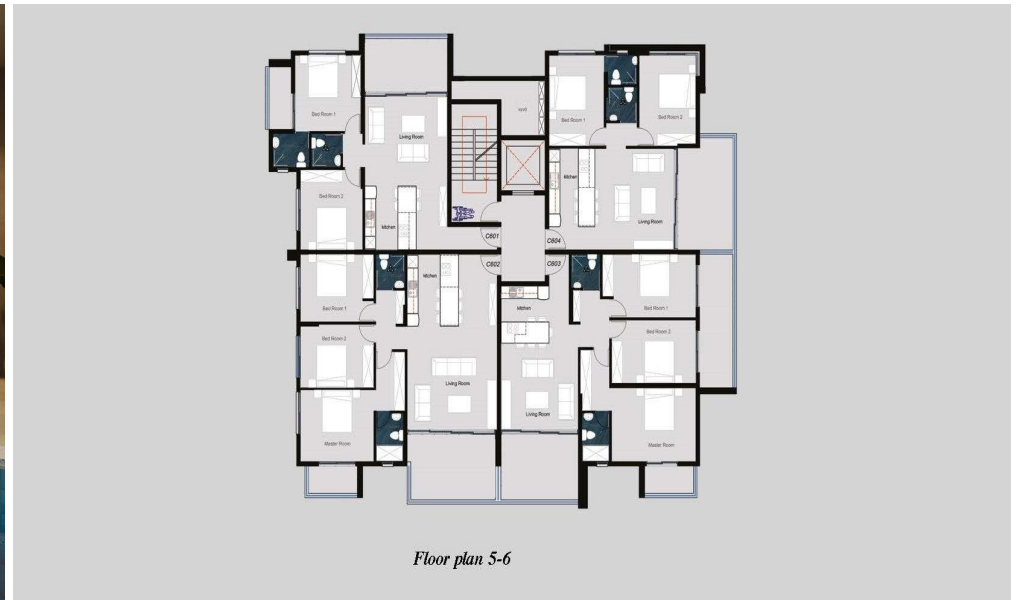

Floor plan 5-6