3 Bedroom House for Sale in Coral Bay, Paphos District

Coral Bay Villa 36

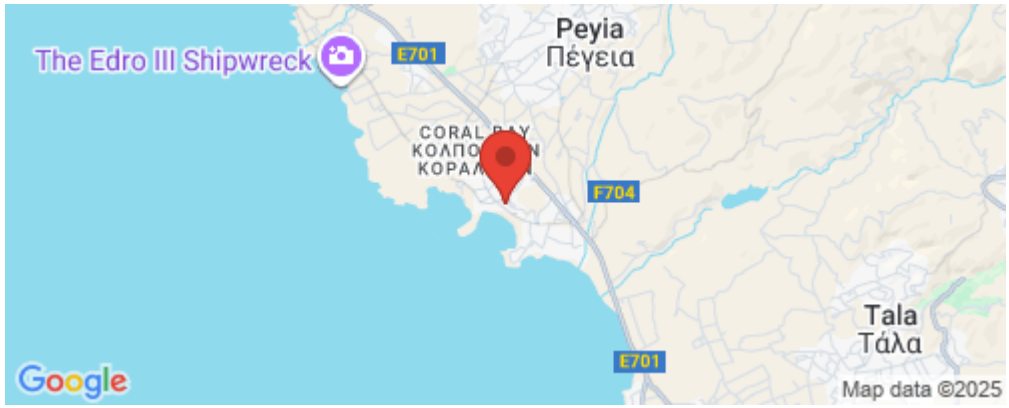

Presenting an exquisite villa in the highly esteemed Coral Bay area. This splendid residence boasts three bedrooms and one bathroom, spread across two separate floors. On the ground floor, you will find two bedrooms, a bathroom, a generously-sized dining room, and a separate kitchen. The lower ground floor accommodates the remaining three bedrooms, which offer direct access to the private garden. With a plot size of 819 sqm and a covered area spanning 250 sqm, this property provides ample space for your comfort.Conveniently located within walking distance of the renowned sandy beach of Coral Bay, this villa also offers easy access to a variety of bars and resta...

Property Info

Air Conditioning **Yes**

Plot / Area Info

Additional info

Reference Number	**V-COR-3-36**
Property type	**House**
Condition	**Brand New**
Bathrooms	**2**

Amenities

- Air Conditioning

Location

Location: Coral Bay

Region: **Paphos**

Coordinates: **34.856304419637 / 32.368928872727**

Price: €693 000 + VAT

VAT	**Excluded**	Title transfer fee	**None**	Common expenses	**None**
		Price per SQM	**N/A**		

Representative: Leptos Estates

Registration number	**N/A**	Email	**info@leptosestates.com**
License number	**N/A**	Legal name	**N/A**

Phone: **+357 26 880 120**

Price change history

€693 000 on Oct 5, 2023

FIXTURES AND FINISHES

Coral Bay Villas have been designed
with meticulous attention to detail, creating homes
with style, sophistication and warmth.

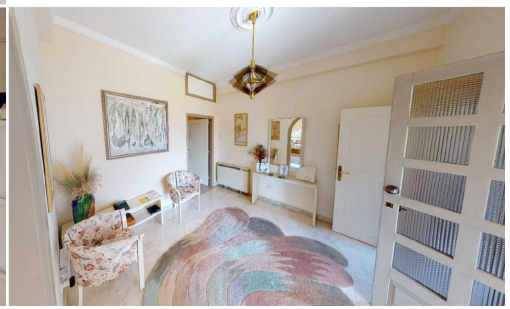

CORAL BAY
VILLAS
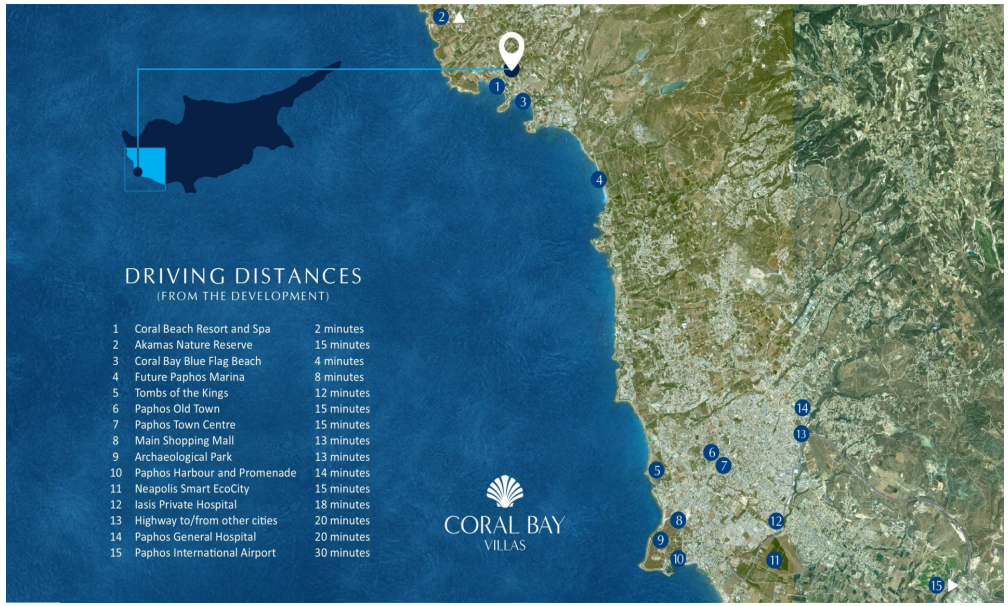
VILLA BUNGALOW 36