

1 Bedroom Apartment for Sale in Limassol - Panthea

Elegant 1-Bedroom Apartment in Panthea, Limassol

This elegant 1-bedroom apartment in the sought-after area of Panthea, Limassol, offers a contemporary living space designed with modern aesthetics and high-end specifications. The apartment features a stylish architecture with a spacious layout and premium finishes, ensuring a superior standard of living.

Key Features of the Apartment:

- Underfloor heating (full installation)
- Photovoltaic system for energy efficiency
- Concealed A/C unit in the living room (full installation)
- Split-unit A/C in other areas (full installation)
- False ceilings with hidden LED lighti...

Property Info

Covered Area	73
Covered Veranda	18
Floor Number	1
Total Number of Floors	3
Energy Efficiency	A

Plot / Area Info

Parking **Yes**

Additional info

Reference Number	236953
Property type	Apartment
Construction Year	2027
Bathrooms	1

Amenities

- Elevator

Location

Location: Limassol - Panthea Region: **Limassol**

Price: €225 000 + VAT

VAT for this property is **€11,250** or **€42,750**. VAT usually is 19%. If it is your first purchase of property, you can have VAT reduced to 5% for the first 150sq.m. of the property.

VAT	Excluded	Title transfer fee	~€5 600.00	Common expenses	None
		Price per SQM	€3 082.00/m²		

Representative: MySpace

Registration number	229/E	Email	myspace.cyprus@gmail.com
License number	1047	Legal name	MYSPACE Real Estate/ A.SP.Thinkrealty ltd
Phone: +35795129336, +35799409010			

Price change history

€225 000 on May 13, 2025

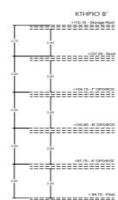

ΒΟΡΕΙΟΔΥΤΙΚΗ ΟΨΗ ΚΤΗΡΙΟΥ Β'
ΚΛΙΜΑΚΑ 1/200

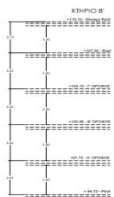

ΤΟΜΗ - ΟΨΗ Κ/Β'
ΚΛΙΜΑΚΑ 1/200



ΝΟΤΙΟΑΝΑΤΟΛΙΚΗ ΟΨΗ ΚΤΗΡΙΟΥ Α'
ΚΛΙΜΑΚΑ 1/200

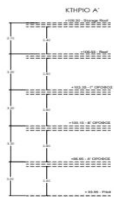

ΤΟΜΗ - ΟΨΗ Κ/Α'
ΚΛΙΜΑΚΑ 1/200



ΤΟΜΗ Β - Β
ΚΛΙΜΑΚΑ 1/200

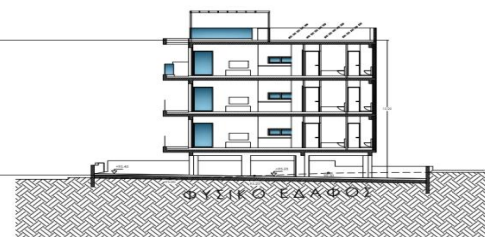

ΤΟΜΗ Γ - Γ
ΚΛΙΜΑΚΑ 1/200

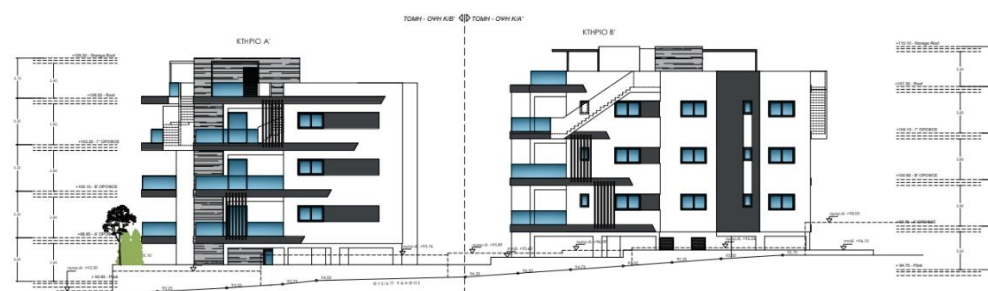
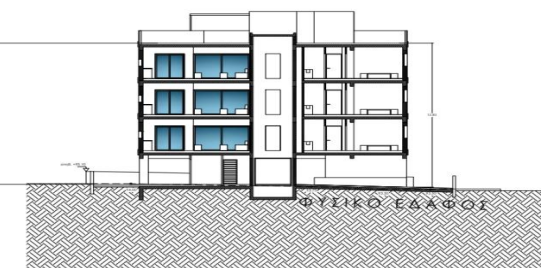

ΚΛΙΜΑΚΑ 1/200

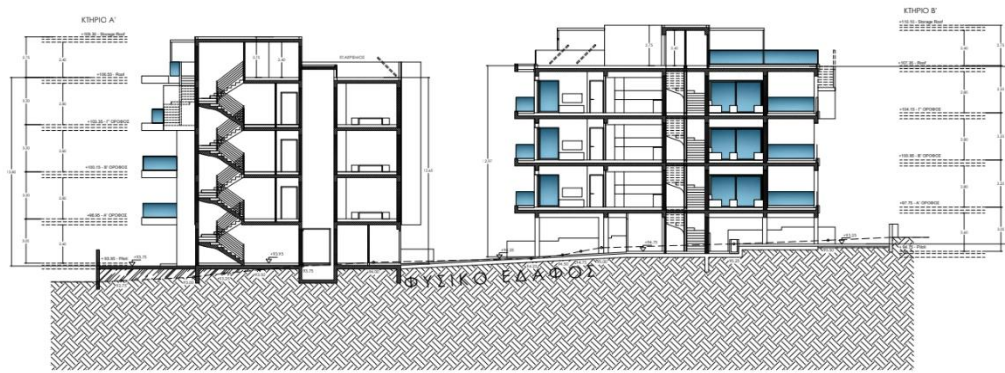

ΤΟΜΗ Α - Α
ΚΑΙΜΑΚΑ 1/200