

## 2 Bedroom Apartment for Sale in Germasogeia, Limassol District

Enjoy an ultimate dream home that boasts an open air swimming pool with carefully manicured gardens, overlooking a city of dreams. Luxurious penthouses offer beautifully designed private swimming pools with comfortable lounge roof terraces and stunning views of the dazzling city itself.



A world of luxury, leisure and entertainment is nestled in a quiet neighborhood of Germasogeia. From sports to active pursuits to culture and business, this is more than just a place to live! Here residences will have access to a Mediterranean resort at their doorsteps, from your personal well-being and fitness to recharging and revitalizing, you will have it all.

Germasogeia is well known fo...

### Property Info

Covered Area	<b>115</b>
Covered Veranda	<b>22</b>
Floor Number	<b>3</b>
Total Number of Floors	<b>4</b>
Energy Efficiency	<b>A</b>
Heating	<b>Underfloor Heating, Yes</b>
Air Conditioning	<b>All rooms, Yes</b>

### Plot / Area Info

Pool	<b>Common, Yes</b>
Parking	<b>Covered, Yes</b>

### Additional info

Reference Number	<b>8444</b>
Property type	<b>Apartment</b>
Condition	<b>Under Construction</b>
Bathrooms	<b>2</b>

### Amenities

- Parking

### Location

**Location:** Germasogeia  
**Region:** Limassol  
**Coordinates:** 34.702935552415 / 33.089843995479

## Price: €836 000 + VAT

VAT for this property is **€41,800** or **€158,840**. VAT usually is 19%. If it is your first purchase of property, you can have VAT reduced to 5% for the first 150sq.m. of the property.

VAT	<b>Excluded</b>	Title transfer fee	<b>None</b>	Common expenses	<b>None</b>
		Price per SQM	<b>€7 270.00/m²</b>		

## Representative: RealDeal Estates

Registration number	<b>1311</b>	Email	<b>info@realdeal.cy</b>
License number	<b>347/E</b>	Legal name	<b>Esperia Estates (Limassol-Paphos) Limited</b>
Phone: <b>+35725255505, +35794001333</b>			

## Price change history

€836 000 on Aug 13, 2025





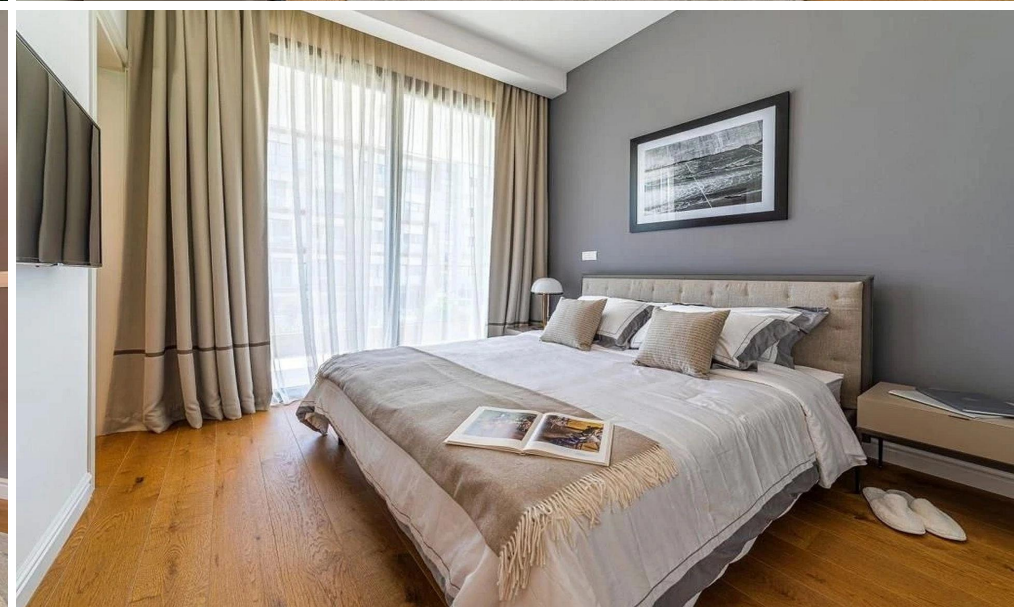

Ground floor

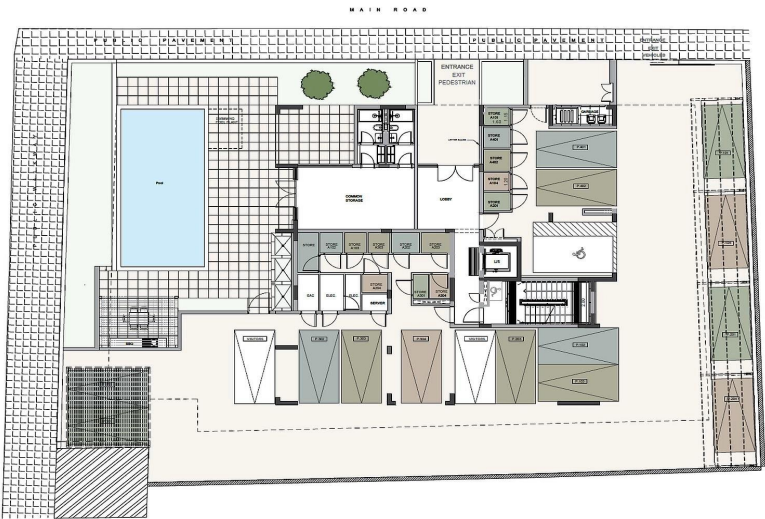

3rd floor

UNIT NO	TOTAL AREA SQM
301	68.13
302	175.91
303	138.80
304	119.82

