

233m² Office for Sale in Limassol - Mesa Geitonia

We offer for sale an office in the area of Mesa Geitonia, Limassol, in a first-class commercial project located on Spirou Kyprianou Avenue, just a few minutes from the Agios Athanasios intersection. The project is a five-storey building with 12 modern office spaces, designed for maximum efficiency and filled with natural light. The elegant architecture and advantageous location create ideal conditions for the growth and success of companies.

Property Info

Covered Area **233**

Energy Efficiency **A**

Plot / Area Info

Additional info

Reference Number **172073**

Property type **Office**

Condition **Brand New**

Amenities

Location

Location: Limassol - Mesa Geitonia Region: **Limassol**

Price: €2 190 000 + VAT

VAT for this property is **€218,718** or **€416,100**. VAT usually is 19%. If it is your first purchase of property, you can have VAT reduced to 5% for the first 150sq.m. of the property.

| | | | | | |
|-----|-----------------|--------------------|---------------------|-----------------|-------------|
| VAT | Excluded | Title transfer fee | None | Common expenses | None |
| | | Price per SQM | €9 399.00/m² | | |

Representative: DOM Real Estate

| | | | |
|---------------------|--------------|------------|------------------------|
| Registration number | 397 | Email | info@dom.com.cy |
| License number | 338/E | Legal name | N/A |
| Phone: +35796644888 | | | |

Price change history

€2 190 000 on Aug 14, 2025



choice of properties

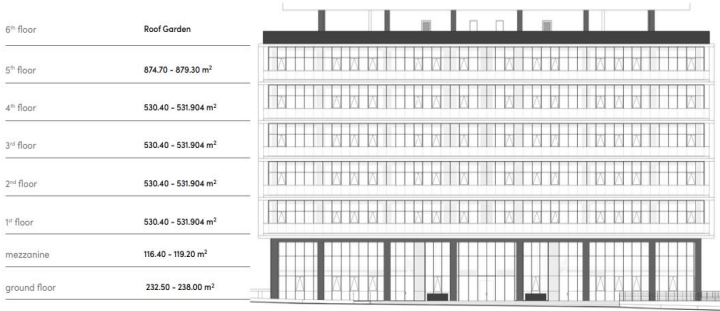

typical floor plan

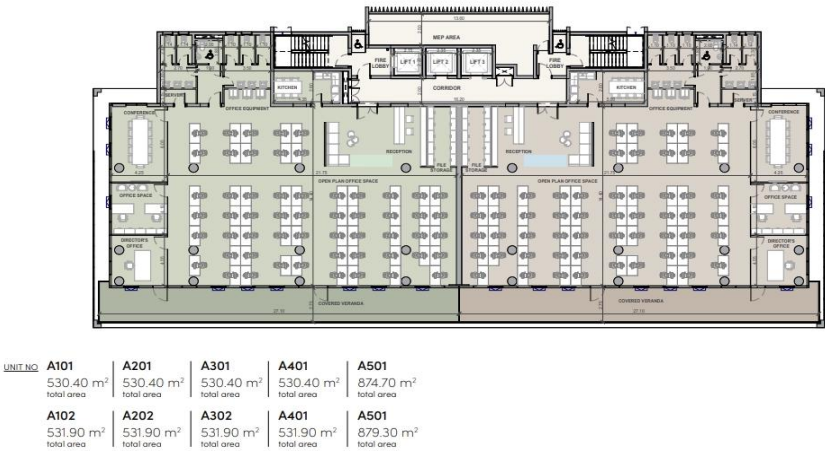

ground floor

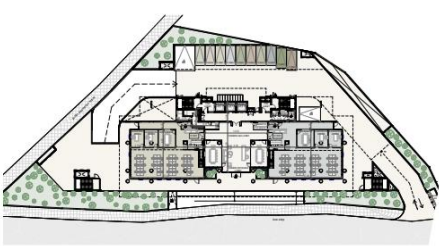

| | | |
|---------|----------------------|----------------------|
| UNIT NO | A001 | A002 |
| | 348.90 m² total area | 357.20 m² total area |



mezzanine

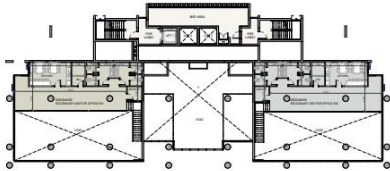

| | | |
|---------|----------------------|----------------------|
| UNIT NO | A001 mezzanine | A002 mezzanine |
| | 116.40 m² total area | 119.20 m² total area |

