

## 2 Bedroom House for Sale in Larnaca District

Two Bedroom Semi-Detached Villa For Sale in Lefkara, Larnaca – Title Deeds (New Build Process) In a warm & friendly neighbourhood and located in an idyllic location in Pano Lefkara in Larnaca close to Sotiras Hill you will find this complex of 17 beautiful homes. The two level homes have beautiful panoramic views of the village, beautiful gardens and accommodate two to three bedrooms each. The architectural design of the houses is inspired by the traditional culture of the village with a modern touch. The houses have either 2 or 3 bedrooms each. - 2 Bedrooms with fitted wardrobes - Open plan living, dining and kitchen area - Family ba...

### Property Info

### Plot / Area Info

Covered Area **130**

### Additional info

Reference Number **cyf005n2/sd**

Property type **House**

Condition **Brand New**

Bathrooms **2**

### Amenities

### Location

Region: **Larnaca**

Coordinates: **34.896225 / 33.29038**

## Price: €288 000 + VAT

VAT for this property is **€14,400** or **€54,720**. VAT usually is 19%. If it is your first purchase of property, you can have VAT reduced to 5% for the first 150sq.m. of the property.

VAT	<b>Excluded</b>	Title transfer fee	<b>None</b>	Common expenses	<b>None</b>
		Price per SQM	<b>€2 215.00/m²</b>		

## Representative: Emerald Property Consultants

Registration number	<b>845</b>	Email	<b>info@cyprusemerald.com</b>
License number	<b>329/E</b>	Legal name	<b>N/A</b>
Phone: +35723080080			

## Price change history

€288 000 on Nov 5, 2025





MASTER PLAN FIRST FLOOR

MASTER PLAN FLOOR PLANS

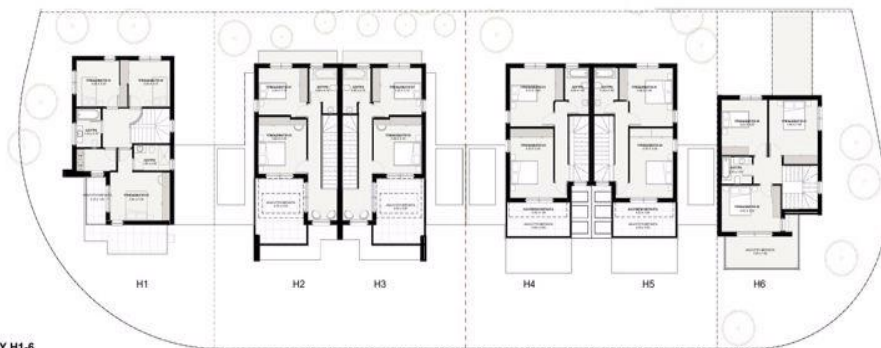

ΚΑΤΩΨΗ ΟΡΟΦΟΥ H1-6  
1 : 100

MASTER PLAN FIRST FLOOR



ΚΑΤΩΨΗ ΙΣΟΓΕΙΟΥ H7-11

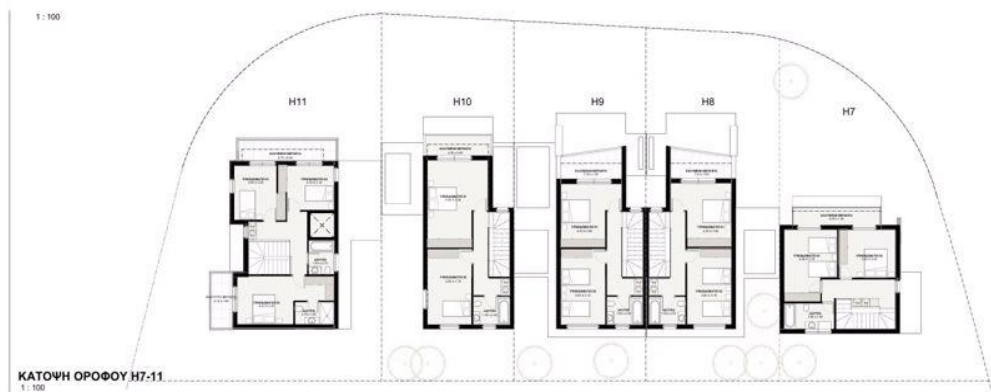

ΚΑΤΩΨΗ ΟΡΟΦΟΥ H7-11  
1 : 100