

1 Bedroom Apartment for Sale in Potamos Germasogeias, Limassol District

One-bedroom apartment 501, with a internal area of 58 m², is located on the fifth floor of a twenty-five-storey building. 

A landmark 25 storey residential building with 81 luxury apartments and penthouses in a prominent and central location of Limassol. Facing south to the sea the 116m Tower sits within private luxurious gardens.

Inspired by the essence of coastal living and the textures of the seashore, the geometry of the building exhibits a dramatic modern facade defined by an eye-catching envelope in shimmering colour variations of bronze aluminum panels that incorporate high-performance, energy saving glass that reflects the sky.

All apartments designed to take ...

Property Info

Covered Area	67
Covered Veranda	9
Floor Number	5
Total Number of Floors	23
Heating	Underfloor Heating, Yes
Air Conditioning	All rooms, Yes

Plot / Area Info

Pool	Common, Yes
Parking	Uncovered, Yes

Additional info

Reference Number	10372
Property type	Apartment
Condition	Under Construction
Bathrooms	1

Amenities

- Parking

Location

Location: Potamos Germasogeias
Coordinates: **34.698190075731 / 33.091206550598**

Region: **Limassol**

Price: €588 060 + VAT

VAT for this property is **€29,403** or **€111,731**. VAT usually is 19%. If it is your first purchase of property, you can have VAT reduced to 5% for the first 150sq.m. of the property.

VAT	Excluded	Title transfer fee	None	Common expenses	None
		Price per SQM	€8 777.00/m²		

Representative: RealDeal Estates

Registration number	1311	Email	info@realdeal.cy
License number	347/E	Legal name	Esperia Estates (Limassol-Paphos) Limited
Phone:	+35725255505, +35794001333		

Price change history

€588 060 on Nov 14, 2025







5th, 6th, 7th, 9th, 16th, 17th & 18th Apartments

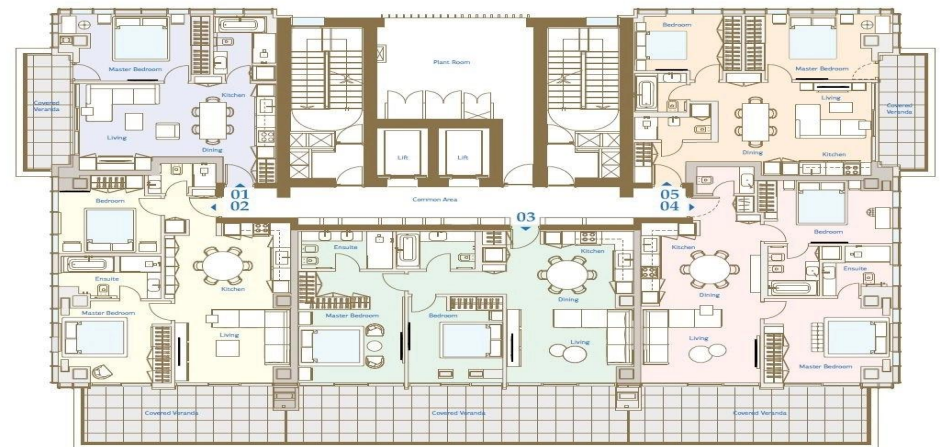

GF Ground Floor - Lobby & Spa

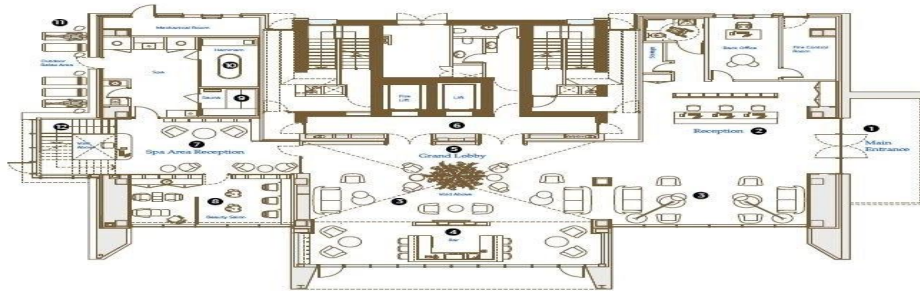

LOBBY RECEPTION

- 01 Entrance
- 02 Reception
- 03 Lounge Area
- 04 Bar
- 05 Grand Lobby
- 06 Elevators

SPA

- 07 Spa Reception
- 08 Beauty Salon
- 09 Sauna
- 10 Hammam
- 11 Relaxation Area
- 12 Stair to Upper Spa & Gym



MP Master Plan

LEGEND

- 01 Main Gated Entrance
- 02 Water Feature Parking
- 03 Underground Parking
- 04 Parking
- 05 Building Entrance
- 06 Building Ground Level
- 07 Swimming Pool Area
- 08 Swimming Pool
- 09 Kids Swimming Pool
- 10 Lounge Area
- 11 Showers / Changing room / WC
- 12 Multi-Functional Sport Tennis Court
- 13 Table Tennis
- 14 Outdoor Fitness Equipment
- 15 Gardens

