

for Sale in Kato Paphos

Shop No. 1 is a commercial property for sale in the heart of the tourist area of Paphos. The shop is adjacent to a public park with walking distance to the Kings Avenue Mall, the Paphos Harbour, sandy beaches, and a variety of bars, restaurants and hotels. 

This is a modern mixed-use development with 1- and 3-bedroom apartments, 3-bedroom maisonettes for sale, and shops in the heart of the tourist area of Paphos. The properties are adjacent to a public park with walking distance to the Kings Avenue Mall, the Paphos Harbour, sandy beaches, and a variety of bars, restaurants, and hotels.

Property Info

Plot / Area Info

Additional info

Covered Area **168**

Total Number of Floors **3**

Reference Number **11753**

Property type

Condition **Brand New**

Amenities

Location

Location: Kato Paphos

Region: **Paphos**

Coordinates: **34.75835279 / 32.42026807**

Price: €360 000 + VAT

VAT for this property is **€23,400** or **€68,400**. VAT usually is 19%. If it is your first purchase of property, you can have VAT reduced to 5% for the first 150sq.m. of the property.

VAT	Excluded	Title transfer fee	None	Common expenses	None
		Price per SQM	€2 143.00/m²		

Representative: RealDeal Estates

Registration number	1311	Email	info@realdeal.cy
License number	347/E	Legal name	Esperia Estates (Limassol-Paphos) Limited
Phone: +35725255505, +35794001333			

Price change history

€360 000 on Feb 10, 2026



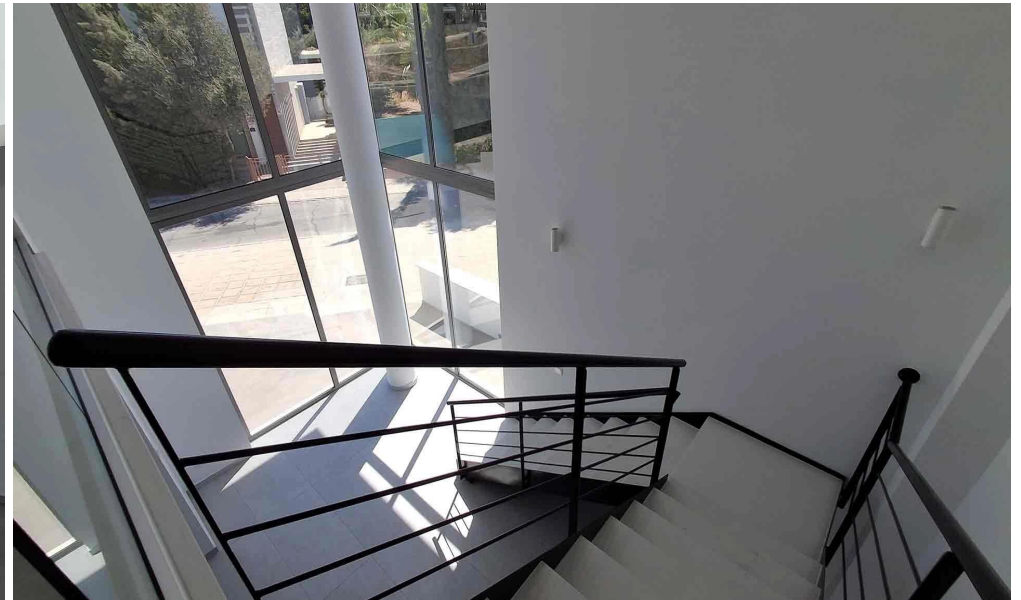

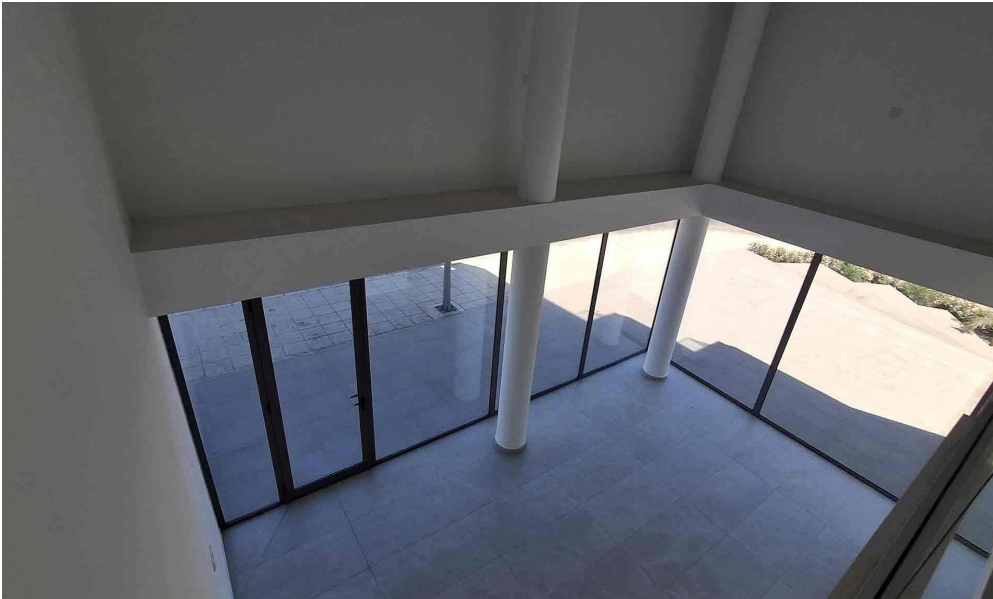

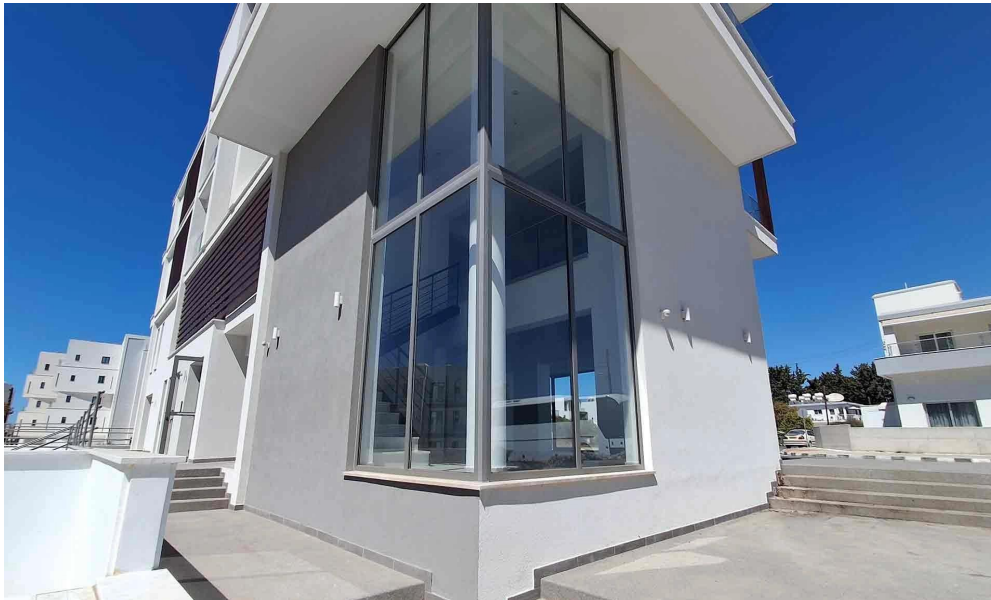

BLOCK A | SHOPS 1, 2 AND 3

MEZZANINE FLOOR

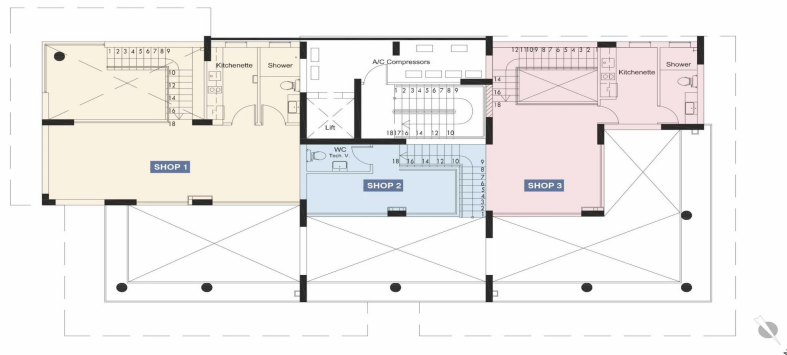

Disclaimer: Please note that drawings plans illustrated are for marketing purposes and should be used only as a guide. All efforts have been made to ensure their accuracy at the date of print. Please refer to architectural drawings for more accurate information on a particular property. Contact us for more information at info@oneroresidences.com

Rev. Date (Architecture Department): 11/05/20 - Rev. No (Architectural Department): 1.5

ONERO
RESIDENCES

BLOCK A | SHOPS 1, 2 AND 3

GROUND FLOOR



Disclaimer: Please note that drawings plans illustrated are for marketing purposes and should be used only as a guide. All efforts have been made to ensure their accuracy at the date of print. Please refer to architectural drawings for more accurate information on a particular property. Contact us for more information at info@oneroresidences.com

Rev. Date (Architecture Department): 20/04/20 - Rev. No (Architectural Department): 1.5

ONERO
RESIDENCES

ONERO RESIDENCES / MASTER PLAN

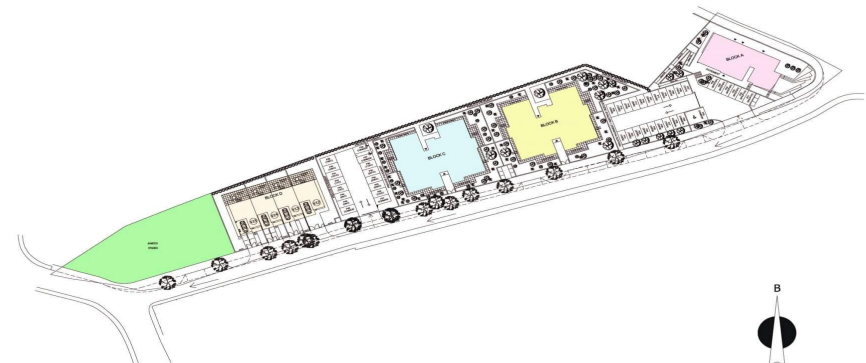

Disclaimer: Please note that drawings plans illustrated are for marketing purposes and should be used only as a guide. All efforts have been made to ensure their accuracy at the date of print. Please refer to architectural drawings for more accurate information on a particular property. Contact us for more information at info@oneroresidences.com

Rev. Date (Architecture Department): 11/05/20 - Rev. No (Architectural Department): 1.5

ONERO
RESIDENCES