

## 1 Bedroom Apartment for Sale in Limassol District

- 1 bedroom
- 1 W/C
- Internal Area 50m<sup>2</sup>
- Covered Verandas 13m<sup>2</sup>
- Covered Parking
- Communal Swimming Pool
- Gym
- Storage
- Energy Efficiency "A"



### Property Info

Covered Area **50**  
 Heating **Central Heating, Yes**  
 Air Conditioning **All rooms, Yes**

### Plot / Area Info

Pool **Yes**  
 Parking **Covered, Yes**

### Additional info

Reference Number **16973**  
 Property type **Apartment**  
 Condition **Brand New**  
 Bathrooms **1**  
 View **Sea view**

### Amenities

- Gym

### Location

Region: **Limassol**  
 Coordinates: **34.713501736133 / 33.086158654239**

## Price: €274 900 + VAT

VAT for this property is **€13,745** or **€52,231**. VAT usually is 19%. If it is your first purchase of property, you can have VAT reduced to 5% for the first 150sq.m. of the property.

|     |                 |                    |                                |                 |             |
|-----|-----------------|--------------------|--------------------------------|-----------------|-------------|
| VAT | <b>Excluded</b> | Title transfer fee | <b>None</b>                    | Common expenses | <b>None</b> |
|     |                 | Price per SQM      | <b>€5 498.00/m<sup>2</sup></b> |                 |             |

## Representative: Kadis Estates

|                     |             |            |                          |
|---------------------|-------------|------------|--------------------------|
| Registration number | <b>506</b>  | Email      | <b>info@kadis.com.cy</b> |
| License number      | <b>62/E</b> | Legal name | <b>N/A</b>               |
| Phone: +35722344842 |             |            |                          |

## Price change history

€274 900 on Feb 19, 2026

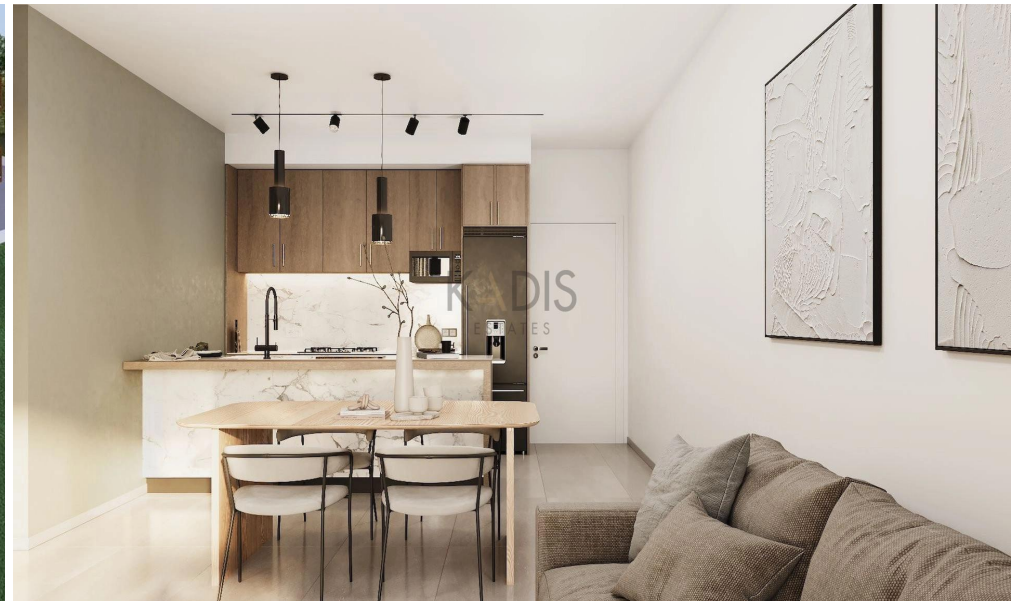



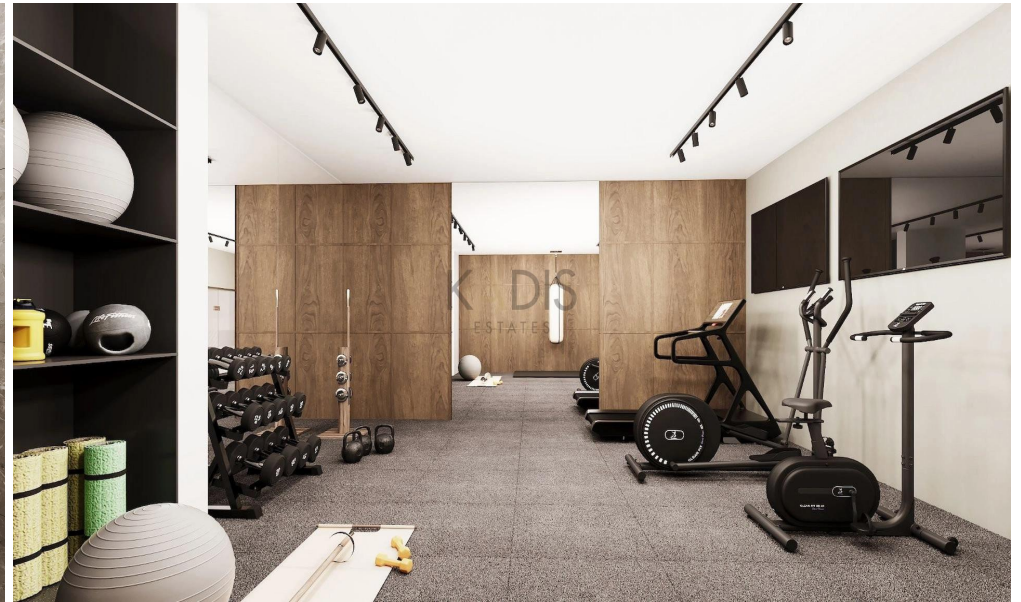





\* All moving furniture and appliances are for illustration only.

\*\* All dimensions are approximate and differences may occur during the construction work.

## 2ND FLOOR PLAN



\* All moving furniture and appliances are for illustration only.

\*\* All dimensions are approximate and differences may occur during the construction work.

## ROOF GARDEN PLAN